

# Will Digital Impressioning Help Your Practice?

Digital dentistry is here and it's exciting, but is it right for your practice? Come learn about the benefits and limitations of intraoral scanning, do some hands-on scanning, and determine whether it might be a good fit for you

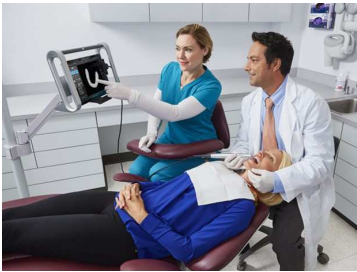

Jennifer Font, Henry Schein Technology Specialist, and Keith Henry, 3M Digital Specialist, will give an introduction to digital impressioning, including the benefits and limitations of intraoral scanning, the differences between the systems on the market, and how they can help increase productivity and patient satisfaction. They will lead an open discussion around optimum techniques, as well as clinical workflow, and financial considerations to help you determine if implementing digital impressioning might be right for your practice. Attendees will be given a comprehensive demonstration of the 3M True Definition Scanner, and the 3Shape Trios Scanner and will have the opportunity to try some hands-on scanning with both.

Yoshi Umeda, CDT, RDT from Kuwata Pan Dent will participate in a group discussion around optimum communication with your laboratory, digital workflows, all ceramic manufacturing processes, and restorative material selection that can help result in the best digitally produced restorations. Yoshi will also help demystify digital implant workflows and restorations.

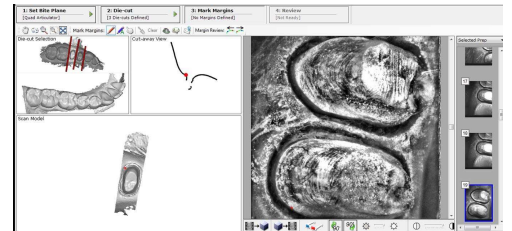

## LEARNING OBJECTIVES:

- Optimize your time and scanning processes.
- Interface quickly, accurately and efficiently with your laboratory.
- Increase accuracy and fit of restorations.
- Learn how to reduce chair time and remakes.
- Increase productivity and profitability

**Location:** Kuwata Pan Dent – 185 Ridgedale Avenue, Cedar Knolls, NJ 07927 – (973) 540-0700

**Date:** Wednesday April 12, 2017

**Time:** 6:00PM Reception with light dinner and refreshments, 6:30PM – 8:15PM Discussion and Hands-On

**Cost:** Free for doctors and staff

KUWATA PAN DENT



Join us for this great program. Space is limited.

Call Francine at Kuwata Pan Dent (973) 540-0700 ext. 15 to reserve your seat